

Pecyn Dogfennau



Wendy Walters
Prif Weithredwr,
Chief Executive,
Neuadd y Sir, Caerfyrddin. SA31 1JP
County Hall, Carmarthen. SA31 1JP

DYDD MERCHER, 18 MEDI 2019

AT: HOLL AELODAU'R IS-BWYLLGOR TRWYDDEDU "A"

YR WYF DRWY HYN YN EICH GALW I FYNYCHU CYFARFOD O'R IS-BWYLLGOR TRWYDDEDU "A" A GYNHELIR YN SIAMBR, NEUADD Y SIR, CAERFYRDDIN. SA31 1JP. AM 9.30 YB, DYDD MERCHER, 25AIN MEDI, 2019 ER MWYN CYFLAWNI'R MATERION A AMLINELLIR AR YR AGENDA SYDD YNGHLWM

Wendy Walters

PRIF WEITHREDWR



AILGYLCHWCH OS GWELWCH YN DDA

Swydddog Democrataidd:	Kevin J. Thomas
Ffôn (Ilinell uniongyrchol):	01267 224027
E-bost:	KJThomas@sirgar.gov.uk
Cyf:	AD016-001

IS-BWYLLGOR TRWYDDEDU "A"
7 AELOD

BYDD TRI AELOD O'R IS-BWYLLGOR YN GWNEUD PENDERFYNIAD YNGHYLCH POB CAIS. CAIFF AELODAU'R IS-BWYLLGOR EU DEWIS O BLITH Y SAITH AELOD CANLYNOL YN EU TRO AC YN ÔL YR ANGEN.

- | | |
|--|----------------------|
| 1. Y Cynghorydd Fozia Akhtar | (y Grŵp Llafur) |
| 2. Y Cynghorydd Mansel Charles [Cadeirydd] | (y Grŵp Plaid Cymru) |
| 3. Y Cynghorydd Ann Davies | (y Grŵp Plaid Cymru) |
| 4. Y Cynghorydd Amanda Fox | (y Grŵp Llafur) |
| 5. Y Cynghorydd Ken Howell | (y Grŵp Plaid Cymru) |
| 6. Y Cynghorydd Jim Jones | (y Grŵp Annibynnol) |
| 7. Y Cynghorydd Elwyn Williams | (y Grŵp Plaid Cymru) |

NODER :

OS NA FYDD YN BOSIBL I DRI O'R AELODAU UCHOD WNEUD PENDERFYNIAD YNGHYLCH POB CAIS, CAIFF AELODAU ERAILL O BLITH Y PWYLLGOR TRWYDDEDU EU DEWIS YN EU LLE.

AGENDA

1. **DATGAN BUDDIANNAU PERSONOL.**
2. **GOHIRIO'R CYFARFOD AC AILYMGYNNULL AM 10:15 Y.B YN LLANELLI WANDERERS RFC, STRADEY PARK AVENUE, LLANELLI SA15 4BT ER MWYN YMWELD Â'R SAFLE SY'N GYSYLLTIEDIG Â'R CAIS AM DRWYDDDED SAFLE LLANELLI WANDERERS RFC, STRADEY PARK AVENUE, LLANELLI SA15 4BT AR ÔL GORFFEN YR YMWELIAD SAFLE UCHOD BYDD Y CYFARFOD YN CAEL EI OHIRIO AC YN AILYMGYNNULL YN SIAMBR NEUADD Y SIR, CAERFYRDDIN AM 11.30 Y.B ER MWYN CAEL SYLWADAU AC I BENDERFYNU AR CAIS ISLAW.**
3. **CAIS AM DRWYDDDED SAFLE LLANELLI WANDERERS RFC, STRADEY PARK AVENUE, LLANELLI SA15 4BT.**

5 - 44

Mae'r dudalen hon yn wag yn fwriadol

YR IS-BWYLLGOR TRWYDDEDU A

25/09/2019

PWNC A PHWRPAS

Cais am Drwydded Safle

Llanelli Wanderers RFC, Stradey Park Avenue, Llanelli SA15 4BT.

Y PENDERFYNIADAU ALLWEDDOL SYDD EU HANGEN:

Bod yr Is-bwyllgor yn ystyried y cais a'r holl sylwadau a thystiolaeth a gyflwynwyd ac yn cymryd sylw o Bolisi Trwyddedu yr Awdurdod a'r Cyfarwyddyd Cenedlaethol.

Y RHESYMAU:

1) Mae'n ofynnol i'r Pwyllgor hyrwyddo'r amcanion trwyddedu sef: -

- Atal Troseddau ac Anhrefn.
- Diogelu'r Cyhoedd.
- Atal Niwsans Cyhoeddus.
- Amddiffyn Plant rhag Niwed.

Ymgynghorwyd â'r Pwyllgor Craffu perthnasol
Angen i'r Bwrdd Gweithredol wneud penderfyniad
Angen i'r Cyngor wneud penderfyniad

Amherthnasol
Amherthnasol
Amherthnasol

YR AELOD O'R BWRDD GWEITHREDOL SY'N GYFRIFOL AM Y PORTFFOLIO:-
Y Cyngorydd P M Hughes (Diogelu'r Cyhoedd a'r Amgylchedd)

Y Gyfarwyddiaeth: Cymunedau
Enw Pennaeth y Gwasanaeth
Mr Jonathan Morgan
Awdur yr adroddiad
Mr Andrew Rees

Swydd:
Pennaeth Cartrefi a
Chymunedau Mwy Diogel

Swyddog Trwyddedu

Rhif Ffôn: 01554 899285
Cyfeiriad E-bost:
JMorgan@sirgar.gov.uk
Rhif ffon: 01267 228787
rarees@sirgar.gov.uk

EXECUTIVE SUMMARY

Licensing Sub Committee A
25/09/2019

SUBJECT

Application for the Grant of a Premises Licence.
Llanelli Wanderers RFC, Stradey Park Avenue, Llanelli SA15 4BT.

To consider an application from Llanelli Wanderers RFC Ltd for a premises licence in respect of the above premises.

To allow:-

Supply of Alcohol & Recorded Music, Wednesday to Sunday 12:00-23:30.

Opening Hours - Wednesday to Sunday 12:00-00:00.

A copy of the original application is attached as Appendix **A**.

The Licensing Authority has made representations. These are attached as Appendix **B**.

Dyfed Powys Police have made representation. These are attached as Appendix **C**.

Public Health Services have made representations. These are attached as Appendix **D**.

Other persons have made representations. These are attached as Appendix **E**.

The remaining Responsible Authorities have not made representations in respect of the application.

DETAILED REPORT ATTACHED ?

NO

IMPLICATIONS

I confirm that other than those implications which have been agreed with the appropriate Directors / Heads of Service and are referred to in detail below, there are no other implications associated with this report :

Signed: Mr Jonathan Morgan

Head of Homes and Safer Communities

Policy and Crime & Disorder	Legal	Finance	ICT	Risk Management Issues	Organisational Development	Physical Assets
NONE	YES	NONE	NONE	NONE	NONE	NONE

LEGAL: The legal implication of refusing the application is that the club may lodge an appeal.

CONSULTATIONS

I confirm that the appropriate consultations have taken in place and the outcomes are as detailed below

Signed: Mr Jonathan Morgan

Head of Homes and Safer Communities

1. Local Member(s):

No local member involvement and therefore no consultation necessary.

2. Community / Town Council:

No Community / Town Council involvement and therefore no consultation necessary.

3. Relevant Partners:

The Responsible Authorities have been consulted regarding the application.

4. Staff Side Representatives and other Organisations:

There are no other organisations involved and therefore no consultation necessary.

Section 100D Local Government Act, 1972 – Access to Information
List of Background Papers used in the preparation of this report:

THESE ARE DETAILED BELOW

Title of Document	File Ref No.	Locations that the papers are available for public inspection
-------------------	--------------	---

Application Form and File Contents.	Llanelli Wanderers RFC, Stradey Park Avenue, Llanelli SA15 3EF.	Licensing Section, 3 Spilman Street, Carmarthen
Licensing Policy		Licensing Section, 3 Spilman Street, Carmarthen
National Guidance		Licensing Section, 3 Spilman Street, Carmarthen



Carmarthenshire
Application for a premises licence
Licensing Act 2003

For help contact
SCHLicensing@carmarthenshire.gov.uk
Telephone: 01267 228 924

* required information

Section 1 of 21

You can save the form at any time and resume it later. You do not need to be logged in when you resume.

System reference

Not Currently In Use

This is the unique reference for this application generated by the system.

Your reference

Clubhouse Licence 2019

You can put what you want here to help you track applications if you make lots of them. It is passed to the authority.

Are you an agent acting on behalf of the applicant?

☐ Yes

☒ No

Put "no" if you are applying on your own behalf or on behalf of a business you own or work for.

Applicant Details

* First name

Christopher

* Family name

Griffiths

* E-mail

chrisgriffiths@hotmail.co.uk

Main telephone number

07585507588

Include country code.

Other telephone number

☐ Indicate here if you would prefer not to be contacted by telephone

Are you:

☒ Applying as a business or organisation, including as a sole trader

☐ Applying as an individual

A sole trader is a business owned by one person without any special legal structure. Applying as an individual means you are applying so you can be employed, or for some other personal reason, such as following a hobby.

Applicant Business

Is your business registered in the UK with Companies House?

☒ Yes

☐ No

Note: completing the Applicant Business section is optional in this form.

Registration number

10906291

Business name

Llanelli Wanderers RFC Limited

If your business is registered, use its registered name.

VAT number

-

Put "none" if you are not registered for VAT.

Legal status

Private Limited Company

Continued from previous page...

Your position in the business

Treasurer

Home country

United Kingdom

The country where the headquarters of your business is located.

Registered Address

Address registered with Companies House.

Building number or name

Llanelli Wanderers RFC Clubhouse

Street

Stradey Park Avenue

District

City or town

Llanelli

County or administrative area

Carmarthenshire

Postcode

SA15 4BT

Country

United Kingdom

Section 2 of 21

PREMISES DETAILS

I/we, as named in section 1, apply for a premises licence under section 17 of the Licensing Act 2003 for the premises described in section 2 below (the premises) and I/we are making this application to you as the relevant licensing authority in accordance with section 12 of the Licensing Act 2003.

Premises Address

Are you able to provide a postal address, OS map reference or description of the premises?

☒ Address ☐ OS map reference ☐ Description

Postal Address Of Premises

Building number or name

Llanelli Wanderers RFC Limited

Street

Stradey Park Avenue

District

City or town

Llanelli

County or administrative area

Carmarthenshire

Postcode

SA15 4BT

Country

United Kingdom

Further Details

Telephone number

07585507588

Non-domestic rateable value of premises (£)

Section 3 of 21**APPLICATION DETAILS**

In what capacity are you applying for the premises licence?

- ☐ An individual or individuals
- ☒ A limited company / limited liability partnership
- ☐ A partnership (other than limited liability)
- ☐ An unincorporated association
- ☐ Other (for example a statutory corporation)
- ☐ A recognised club
- ☐ A charity
- ☐ The proprietor of an educational establishment
- ☐ A health service body
- ☐ A person who is registered under part 2 of the Care Standards Act 2000 (c14) in respect of an independent hospital in Wales
- ☐ A person who is registered under Chapter 2 of Part 1 of the Health and Social Care Act 2008 in respect of the carrying on of a regulated activity (within the meaning of that Part) in an independent hospital in England
- ☐ The chief officer of police of a police force in England and Wales

Confirm The Following

- ☒ I am carrying on or proposing to carry on a business which involves the use of the premises for licensable activities
- ☐ I am making the application pursuant to a statutory function
- ☐ I am making the application pursuant to a function discharged by virtue of Her Majesty's prerogative

Section 4 of 21**NON INDIVIDUAL APPLICANTS**

Provide name and registered address of applicant in full. Where appropriate give any registered number. In the case of a partnership or other joint venture (other than a body corporate), give the name and address of each party concerned.

Non Individual Applicant's Name

Name

Llanelli Wanderers RFC Limited

Details

Registered number (where applicable)

10906291

Description of applicant (for example partnership, company, unincorporated association etc)

Continued from previous page...

Address

Building number or name

Street

District

City or town

County or administrative area

Postcode

Country

Contact Details

E-mail

Telephone number

Other telephone number

* Date of birth / /

* Nationality

Documents that demonstrate entitlement to work in the UK

[Add another applicant](#)

Section 5 of 21

OPERATING SCHEDULE

When do you want the premises licence to start? / /
dd mm yyyy

If you wish the licence to be valid only for a limited period, when do you want it to end / /
dd mm yyyy

Provide a general description of the premises

For example the type of premises, its general situation and layout and any other information which could be relevant to the licensing objectives. Where your application includes off-supplies of alcohol and you intend to provide a place for consumption of these off-supplies you must include a description of where the place will be and its proximity to the premises.

Local rugby club situated by the side of a rugby playing field within a privately secured area. Private, adequate car parking facilities also secured by the club. Full licence required for primarily weekend, season time hours only. Will be looking to retail sale alcohol during home matches, internationals, sponsors days, presentation evenings and adhoc private functions and events only. The clubhouse will not be open every day, usually maximum of two days in any week.

Continued from previous page...

If 5,000 or more people are expected to attend the premises at any one time, state the number expected to attend

Section 6 of 21

PROVISION OF PLAYS

See guidance on regulated entertainment

Will you be providing plays?

☐ Yes

☒ No

Section 7 of 21

PROVISION OF FILMS

See guidance on regulated entertainment

Will you be providing films?

☐ Yes

☒ No

Section 8 of 21

PROVISION OF INDOOR SPORTING EVENTS

See guidance on regulated entertainment

Will you be providing indoor sporting events?

☐ Yes

☒ No

Section 9 of 21

PROVISION OF BOXING OR WRESTLING ENTERTAINMENTS

See guidance on regulated entertainment

Will you be providing boxing or wrestling entertainments?

☐ Yes

☒ No

Section 10 of 21

PROVISION OF LIVE MUSIC

See guidance on regulated entertainment

Will you be providing live music?

☐ Yes

☒ No

Section 11 of 21

PROVISION OF RECORDED MUSIC

See guidance on regulated entertainment

Will you be providing recorded music?

☒ Yes

☐ No

Standard Days And Timings

Continued from previous page...

MONDAY

Start

End

Start

End

TUESDAY

Start

End

Start

End

WEDNESDAY

Start

End

Start

End

THURSDAY

Start

End

Start

End

FRIDAY

Start

End

Start

End

SATURDAY

Start

End

Start

End

SUNDAY

Start

End

Start

End

Give timings in 24 hour clock (e.g., 16:00) and only give details for the days of the week when you intend the premises to be used for the activity.

Will the playing of recorded music take place indoors or outdoors or both?

☒ Indoors

☐ Outdoors

☐ Both

Where taking place in a building or other structure tick as appropriate. Indoors may include a tent.

State type of activity to be authorised, if not already stated, and give relevant further details, for example (but not exclusively) whether or not music will be amplified or unamplified.

Background jukebox music post rugby events, adhoc private functions may supply DJ's.

State any seasonal variations for playing recorded music

For example (but not exclusively) where the activity will occur on additional days during the summer months.

None

Continued from previous page...

Non-standard timings. Where the premises will be used for the playing of recorded music at different times from those listed in the column on the left, list below

For example (but not exclusively), where you wish the activity to go on longer on a particular day e.g. Christmas Eve.

None

Section 12 of 21

PROVISION OF PERFORMANCES OF DANCE

See guidance on regulated entertainment

Will you be providing performances of dance?

☐ Yes

☒ No

Section 13 of 21

PROVISION OF ANYTHING OF A SIMILAR DESCRIPTION TO LIVE MUSIC, RECORDED MUSIC OR PERFORMANCES OF DANCE

See guidance on regulated entertainment

Will you be providing anything similar to live music, recorded music or performances of dance?

☐ Yes

☒ No

Section 14 of 21

LATE NIGHT REFRESHMENT

Will you be providing late night refreshment?

☐ Yes

☒ No

Section 15 of 21

SUPPLY OF ALCOHOL

Will you be selling or supplying alcohol?

☒ Yes

☐ No

Standard Days And Timings

MONDAY

Start

End

Start

End

TUESDAY

Start

End

Start

End

Give timings in 24 hour clock (e.g., 16:00) and only give details for the days of the week when you intend the premises to be used for the activity.

Continued from previous page...

WEDNESDAY

Start	12:00	End	23:30
Start		End	

THURSDAY

Start	12:00	End	23:30
Start		End	

FRIDAY

Start	12:00	End	23:30
Start		End	

SATURDAY

Start	12:00	End	23:30
Start		End	

SUNDAY

Start	12:00	End	23:30
Start		End	

Will the sale of alcohol be for consumption:

- ☒ On the premises ☐ Off the premises ☐ Both

If the sale of alcohol is for consumption on the premises select on, If the sale of alcohol is for consumption away from the premises select off. If the sale of alcohol is for consumption on the premises and away from the premises select both.

State any seasonal variations

For example (but not exclusively) where the activity will occur on additional days during the summer months.

None

Non-standard timings. Where the premises will be used for the supply of alcohol at different times from those listed in the column on the left, list below

For example (but not exclusively), where you wish the activity to go on longer on a particular day e.g. Christmas Eve.

None

State the name and details of the individual whom you wish to specify on the licence as premises supervisor

Continued from previous page...

Name

First name

Family name

Date of birth / /
dd mm yyyy

Enter the contact's address

Building number or name

Street

District

City or town

County or administrative area

Postcode

Country

Personal Licence number
(if known)

Issuing licensing authority
(if known)

PROPOSED DESIGNATED PREMISES SUPERVISOR CONSENT

How will the consent form of the proposed designated premises supervisor be supplied to the authority?

- ☐ Electronically, by the proposed designated premises supervisor
- ☒ As an attachment to this application

Reference number for consent form (if known)

If the consent form is already submitted, ask the proposed designated premises supervisor for its 'system reference' or 'your reference'.

Section 16 of 21

ADULT ENTERTAINMENT

Highlight any adult entertainment or services, activities, or other entertainment or matters ancillary to the use of the premises that may give rise to concern in respect of children

Give information about anything intended to occur at the premises or ancillary to the use of the premises which may give rise to concern in respect of children, regardless of whether you intend children to have access to the premises, for example (but not exclusively) nudity or semi-nudity, films for restricted age groups etc gambling machines etc.

None.

Continued from previous page...

Section 17 of 21

HOURS PREMISES ARE OPEN TO THE PUBLIC

Standard Days And Timings

MONDAY

Start

End

Start

End

Give timings in 24 hour clock.
(e.g., 16:00) and only give details for the days
of the week when you intend the premises
to be used for the activity.

TUESDAY

Start

End

Start

End

WEDNESDAY

Start 12:00

End 00:00

Start

End

THURSDAY

Start 12:00

End 00:00

Start

End

FRIDAY

Start 12:00

End 00:00

Start

End

SATURDAY

Start 12:00

End 00:00

Start

End

SUNDAY

Start 12:00

End 00:00

Start

End

State any seasonal variations

For example (but not exclusively) where the activity will occur on additional days during the summer months.

None. Open to club members and pre-arranged private functions only.

Non standard timings. Where you intend to use the premises to be open to the members and guests at different times from those listed in the column on the left, list below

For example (but not exclusively), where you wish the activity to go on longer on a particular day e.g. Christmas Eve.

None:

Continued from previous page...

Section 18 of 21

LICENSING OBJECTIVES

Describe the steps you intend to take to promote the four licensing objectives:

a) General – all four licensing objectives (b,c,d,e)

List here steps you will take to promote all four licensing objectives together.

Strict rules will be set which will be adhered to by all Llanelli Wanderers club members and any private function organisers will be made aware of these rules. It will be stressed that there will be a zero tolerance approach to any breaches of said rules.

The prevention of crime and disorder

Members only club or pre arranged private functions. Deposits will be taken for private functions which will not be refunded if there is found to be any disorder or criminal activity proved to have occurred at the premises.

c) Public safety

Ensure all customers departed by licensed times and keep noise to the minimum so as to not distress neighbours.

d) The prevention of public nuisance

Keep noise to a minimum and having a zero tolerance towards any aggressive behaviour inside and outside of the club house.

e) The protection of children from harm

Children under 18 must be accompanied by a parent or legal guardian at all times.

Section 19 of 21

NOTES ON DEMONSTRATING ENTITLEMENT TO WORK IN THE UK

Continued from previous page...

Entitlement to work/immigration status for individual applicants and applications from partnerships which are not limited liability partnerships:

A licence may not be held by an individual or an individual in a partnership who is resident in the UK who:

- does not have the right to live and work in the UK; or
- is subject to a condition preventing him or her from doing work relating to the carrying on of a licensable activity.

Any premises licence issued in respect of an application made on or after 6 April 2017 will become invalid if the holder ceases to be entitled to work in the UK.

Applicants must demonstrate that they have an entitlement to work in the UK and are not subject to a condition preventing them from doing work relating to the carrying on of a licensable activity. They do this in one of two ways: 1) by providing with this application copies or scanned copies of the documents listed below (which do not need to be certified), or 2) by providing their 'share code' to enable the licensing authority to carry out a check using the Home Office online right to work checking service (see below).

Documents which demonstrate entitlement to work in the UK

- An expired or current passport showing the holder, or a person named in the passport as the child of the holder, is a British citizen or a citizen of the UK and Colonies having the right of abode in the UK [please see note below about which sections of the passport to copy].
- An expired or current passport or national identity card showing the holder, or a person named in the passport as the child of the holder, is a national of a European Economic Area country or Switzerland.
- A Registration Certificate or document certifying permanent residence issued by the Home Office to a national of a European Economic Area country or Switzerland.
- A Permanent Residence Card issued by the Home Office to the family member of a national of a European Economic Area country or Switzerland.
- A current Biometric Immigration Document (Biometric Residence Permit) issued by the Home Office to the holder indicating that the person named is allowed to stay indefinitely in the UK, or has no time limit on their stay in the UK.
- A current passport endorsed to show that the holder is exempt from immigration control, is allowed to stay indefinitely in the UK, has the right of abode in the UK, or has no time limit on their stay in the UK.
- A current Immigration Status Document issued by the Home Office to the holder with an endorsement indicating that the named person is allowed to stay indefinitely in the UK or has no time limit on their stay in the UK, when produced in combination with an official document giving the person's permanent National Insurance number and their name issued by a Government agency or a previous employer.
- A birth or adoption certificate issued in the UK, when produced in combination with an official document giving the person's permanent National Insurance number and their name issued by a Government agency or a previous employer.
- A birth or adoption certificate issued in the Channel Islands, the Isle of Man or Ireland when produced in combination with an official document giving the person's permanent National Insurance number and their name issued by a Government agency or a previous employer.
- A certificate of registration or naturalisation as a British citizen, when produced in combination with an official document giving the person's permanent National Insurance number and their name issued by a Government agency or a previous employer.

Continued from previous page...

- A current passport endorsed to show that the holder is allowed to stay in the UK and is currently allowed to work and is not subject to a condition preventing the holder from doing work relating to the carrying on of a licensable activity.
- A current Biometric Immigration Document (Biometric Residence Permit) issued by the Home Office to the holder which indicates that the named person can currently stay in the UK and is allowed to work relation to the carrying on of a licensable activity.
- A current Residence Card Issued by the Home Office to a person who is not a national of a European Economic Area state or Switzerland but who is a family member of such a national or who has derivative rights or residence.
- A current Immigration Status Document containing a photograph issued by the Home Office to the holder with an endorsement indicating that the named person may stay in the UK, and is allowed to work and is not subject to a condition preventing the holder from doing work relating to the carrying on of a licensable activity when produced in combination with an official document giving the person's permanent National Insurance number and their name issued by a Government agency or a previous employer.
- A Certificate of Application, less than 6 months old, issued by the Home Office under regulation 18(3) or 20(2) of the Immigration (European Economic Area) Regulations 2016, to a person who is not a national of a European Economic Area state or Switzerland but who is a family member of such a national or who has derivative rights of residence.
- Reasonable evidence that the person has an outstanding application to vary their permission to be in the UK with the Home Office such as the Home Office acknowledgement letter or proof of postage evidence, or reasonable evidence that the person has an appeal or administrative review pending on an immigration decision, such as an appeal or administrative review reference number.
- Reasonable evidence that a person who is not a national of a European Economic Area state or Switzerland but who is a family member of such a national or who has derivative rights of residence in exercising treaty rights in the UK including:-
 - evidence of the applicant's own identity – such as a passport,
 - evidence of their relationship with the European Economic Area family member – e.g. a marriage certificate, civil partnership certificate or birth certificate, and
 - evidence that the European Economic Area national has a right of permanent residence in the UK or is one of the following if they have been in the UK for more than 3 months:
 - (i) working e.g. employment contract, wage slips, letter from the employer,
 - (ii) self-employed e.g. contracts, invoices, or audited accounts with a bank,
 - (iii) studying e.g. letter from the school, college or university and evidence of sufficient funds; or
 - (iv) self-sufficient e.g. bank statements.

Family members of European Economic Area nationals who are studying or financially independent must also provide evidence that the European Economic Area national and any family members hold comprehensive sickness insurance in the UK. This can include a private medical insurance policy, an EHIC card or an S1, S2 or S3 form.

Original documents must not be sent to licensing authorities. If the document copied is a passport, a copy of the following pages should be provided:-

- (i) any page containing the holder's personal details including nationality;
- (ii) any page containing the holder's photograph;
- (iii) any page containing the holder's signature;
- (iv) any page containing the date of expiry; and
- (v) any page containing information indicating the holder has permission to enter or remain in the UK and is permitted to work.

Continued from previous page...

If the document is not a passport, a copy of the whole document should be provided.

Your right to work will be checked as part of your licensing application and this could involve us checking your immigration status with the Home Office. We may otherwise share information with the Home Office. Your licence application will not be determined until you have complied with this guidance.

Home Office online right to work checking service

As an alternative to providing a copy of the documents listed above, applicants may demonstrate their right to work by allowing the licensing authority to carry out a check with the Home Office online right to work checking service.

To demonstrate their right to work via the Home Office online right to work checking service, applicants should include in this application their 9-digit share code (provided to them upon accessing the service at <https://www.gov.uk/prove-right-to-work>) which, along with the applicant's date of birth (provided within this application), will allow the licensing authority to carry out the check.

In order to establish the applicant's right to work, the check will need to indicate that the applicant is allowed to work in the United Kingdom and is not subject to a condition preventing them from doing work relating to the carrying on of a licensable activity.

An online check will not be possible in all circumstances because not all applicants will have an immigration status that can be checked online. The Home Office online right to work checking service sets out what information and/or documentation applicants will need in order to access the service. Applicants who are unable to obtain a share code from the service should submit copy documents as set out above.

Section 20 of 21

NOTES ON REGULATED ENTERTAINMENT

Continued from previous page...

In terms of specific regulated entertainments please note that:

- **Plays:** no licence is required for performances between 08:00 and 23:00 on any day, provided that the audience does not exceed 500.
- **Films:** no licence is required for 'not-for-profit' film exhibition held in community premises between 08:00 and 23:00 on any day provided that the audience does not exceed 500 and the organiser (a) gets consent to the screening from a person who is responsible for the premises; and (b) ensures that each such screening abides by age classification ratings.
- **Indoor sporting events:** no licence is required for performances between 08:00 and 23:00 on any day, provided that the audience does not exceed 1000.
- **Boxing or Wrestling Entertainment:** no licence is required for a contest, exhibition or display of Greco-Roman wrestling, or freestyle wrestling between 08:00 and 23:00 on any day, provided that the audience does not exceed 1000. Combined fighting sports – defined as a contest, exhibition or display which combines boxing or wrestling with one or more martial arts – are licensable as a boxing or wrestling entertainment rather than an indoor sporting event.
- **Live music:** no licence permission is required for:
 - a performance of unamplified live music between 08:00 and 23:00 on any day, on any premises.
 - a performance of amplified live music between 08:00 and 23:00 on any day on premises authorised to sell alcohol for consumption on those premises, provided that the audience does not exceed 500.
 - a performance of amplified live music between 08:00 and 23:00 on any day, in a workplace that is not licensed to sell alcohol on those premises, provided that the audience does not exceed 500.
 - a performance of amplified live music between 08:00 and 23:00 on any day, in a church hall, village hall, community hall, or other similar community premises, that is not licensed by a premises licence to sell alcohol, provided that (a) the audience does not exceed 500, and (b) the organiser gets consent for the performance from a person who is responsible for the premises.
 - a performance of amplified live music between 08:00 and 23:00 on any day, at the non-residential premises of (i) a local authority, or (ii) a school, or (iii) a hospital, provided that (a) the audience does not exceed 500, and (b) the organiser gets consent for the performance on the relevant premises from: (i) the local authority concerned, or (ii) the school or (iii) the health care provider for the hospital.
- **Recorded Music:** no licence permission is required for:
 - any playing of recorded music between 08:00 and 23:00 on any day on premises authorised to sell alcohol for consumption on those premises, provided that the audience does not exceed 500.
 - any playing of recorded music between 08:00 and 23:00 on any day, in a church hall, village hall, community hall, or other similar community premises, that is not licensed by a premises licence to sell alcohol, provided that (a) the audience does not exceed 500, and (b) the organiser gets consent for the performance from a person who is responsible for the premises.
 - any playing of recorded music between 08:00 and 23:00 on any day, at the non-residential premises of (i) a local authority, or (ii) a school, or (iii) a hospital, provided that (a) the audience does not exceed 500, and (b) the organiser gets consent for the performance on the relevant premises from: (i) the local authority concerned, or (ii) the school proprietor or (iii) the health care provider for the hospital.

Continued from previous page...

- Dance: no licence is required for performances between 08.00 and 23.00 on any day, provided that the audience does not exceed 500. However, a performance which amounts to adult entertainment remains licensable.
- Cross activity exemptions: no licence is required between 08.00 and 23.00 on any day, with no limit on audience size for:
 - o any entertainment taking place on the premises of the local authority where the entertainment is provided by or on behalf of the local authority;
 - o any entertainment taking place on the hospital premises of the health care provider where the entertainment is provided by or on behalf of the health care provider;
 - o any entertainment taking place on the premises of the school where the entertainment is provided by or on behalf of the school proprietor; and
 - o any entertainment (excluding films and a boxing or wrestling entertainment) taking place at a travelling circus, provided that (a) it takes place within a moveable structure that accommodates the audience, and (b) that the travelling circus has not been located on the same site for more than 28 consecutive days.

Section 21 of 21

PAYMENT DETAILS

This fee must be paid to the authority. If you complete the application online, you must pay it by debit or credit card.
For detailed guidance on the fee structure, please refer to the table on Page 4, 5 and 6 of the guidance document.

* Fee amount (£)

100.00

ATTACHMENTS

AUTHORITY POSTAL ADDRESS

Address

Building number or name

Street

District

City or town

County or administrative area

Postcode

Country

United Kingdom

DECLARATION

[APPLICABLE TO INDIVIDUAL APPLICANTS ONLY, INCLUDING THOSE IN A PARTNERSHIP WHICH IS NOT A LIMITED LIABILITY PARTNERSHIP] I UNDERSTAND I AM NOT ENTITLED TO BE ISSUED WITH A LICENCE IF I DO NOT HAVE THE

- * ENTITLEMENT TO LIVE AND WORK IN THE UK (OR IF I AM SUBJECT TO A CONDITION PREVENTING ME FROM DOING WORK RELATING TO THE CARRYING ON OF A LICENSABLE ACTIVITY) AND THAT MY LICENCE WILL BECOME INVALID IF I CEASE TO BE ENTITLED TO LIVE AND WORK IN THE UK (PLEASE READ GUIDANCE NOTE 15).
- * I understand that I must now advertise my application.
- * I understand that if I do not comply with the requirements my application will be rejected.

Continued from previous page...

- Dance: no licence is required for performances between 08.00 and 23.00 on any day, provided that the audience does not exceed 500. However, a performance which amounts to adult entertainment remains licensable.
- Cross activity exemptions: no licence is required between 08.00 and 23.00 on any day, with no limit on audience size for:
 - o any entertainment taking place on the premises of the local authority where the entertainment is provided by or on behalf of the local authority;
 - o any entertainment taking place on the hospital premises of the health care provider where the entertainment is provided by or on behalf of the health care provider;
 - o any entertainment taking place on the premises of the school where the entertainment is provided by or on behalf of the school proprietor; and
 - o any entertainment (excluding films and a boxing or wrestling entertainment) taking place at a travelling circus, provided that (a) it takes place within a moveable structure that accommodates the audience, and (b) that the travelling circus has not been located on the same site for more than 28 consecutive days.

Section 21 of 21

LYMENT DETAILS

This fee must be paid to the authority. If you complete the application online, you must pay it by debit or credit card. For detailed guidance on the fee structure, please refer to the table on Page 4, 5 and 6 of the guidance document.

* Fee amount (£)

21.00

DECLARATION

[APPLICABLE TO INDIVIDUAL APPLICANTS ONLY, INCLUDING THOSE IN A PARTNERSHIP WHICH IS NOT A LIMITED LIABILITY PARTNERSHIP] I UNDERSTAND I AM NOT ENTITLED TO BE ISSUED WITH A LICENCE IF I DO NOT HAVE THE ENTITLEMENT TO LIVE AND WORK IN THE UK (OR IF I AM SUBJECT TO A CONDITION PREVENTING ME FROM DOING WORK RELATING TO THE CARRYING ON OF A LICENSABLE ACTIVITY) AND THAT MY LICENCE WILL BECOME INVALID IF I CEASE TO BE ENTITLED TO LIVE AND WORK IN THE UK (PLEASE READ GUIDANCE NOTE 15).

* I understand that I must now advertise my application.

* I understand that if I do not comply with the requirements my application will be rejected.

[Applicable to individual applicants only, including those in a partnership which is not a limited liability partnership] I understand I am not entitled to be issued with a licence if I do not have the entitlement to live and work in the UK (or if I am subject to a condition preventing me from doing work relating to the carrying on of a licensable activity) and that my licence will become invalid if I cease to be entitled to live and work in the UK (please read guidance note 15).

The DPS named in this application form is entitled to work in the UK (and is not subject to conditions preventing him or her from doing work relating to a licensable activity) and I have seen a copy of his or her proof of entitlement to work, if appropriate (please see note 15)

☒ Ticking this box indicates you have read and understood the above declaration

This section should be completed by the applicant, unless you answered "Yes" to the question "Are you an agent acting on behalf of the applicant?"

* Full name

Christopher James Griffiths

* Capacity

Club treasurer and licensee

* Date

17 / 07 / 2019
dd mm yyyy

Continued from previous page...

In terms of specific regulated entertainments please note that:

- **Plays:** no licence is required for performances between 08:00 and 23:00 on any day, provided that the audience does not exceed 500.
- **Films:** no licence is required for 'not-for-profit' film exhibition held in community premises between 08:00 and 23:00 on any day provided that the audience does not exceed 500 and the organiser (a) gets consent to the screening from a person who is responsible for the premises; and (b) ensures that each such screening abides by age classification ratings.
- **Indoor sporting events:** no licence is required for performances between 08:00 and 23:00 on any day, provided that the audience does not exceed 1000.
- **Boxing or Wrestling Entertainment:** no licence is required for a contest, exhibition or display of Greco-Roman wrestling, or freestyle wrestling between 08:00 and 23:00 on any day, provided that the audience does not exceed 1000. Combined fighting sports – defined as a contest, exhibition or display which combines boxing or wrestling with one or more martial arts – are licensable as a boxing or wrestling entertainment rather than an indoor sporting event.
- **Live music:** no licence permission is required for:
 - a performance of unamplified live music between 08:00 and 23:00 on any day, on any premises.
 - a performance of amplified live music between 08:00 and 23:00 on any day on premises authorised to sell alcohol for consumption on those premises, provided that the audience does not exceed 500.
 - a performance of amplified live music between 08:00 and 23:00 on any day, in a workplace that is not licensed to sell alcohol on those premises, provided that the audience does not exceed 500.
 - a performance of amplified live music between 08:00 and 23:00 on any day, in a church hall, village hall, community hall, or other similar community premises, that is not licensed by a premises licence to sell alcohol, provided that (a) the audience does not exceed 500, and (b) the organiser gets consent for the performance from a person who is responsible for the premises.
 - a performance of amplified live music between 08:00 and 23:00 on any day, at the non-residential premises of (i) a local authority, or (ii) a school, or (iii) a hospital, provided that (a) the audience does not exceed 500, and (b) the organiser gets consent for the performance on the relevant premises from: (i) the local authority concerned, or (ii) the school or (iii) the health care provider for the hospital.
- **Recorded Music:** no licence permission is required for:
 - any playing of recorded music between 08:00 and 23:00 on any day on premises authorised to sell alcohol for consumption on those premises, provided that the audience does not exceed 500.
 - any playing of recorded music between 08:00 and 23:00 on any day, in a church hall, village hall, community hall, or other similar community premises, that is not licensed by a premises licence to sell alcohol, provided that (a) the audience does not exceed 500, and (b) the organiser gets consent for the performance from a person who is responsible for the premises.
 - any playing of recorded music between 08:00 and 23:00 on any day, at the non-residential premises of (i) a local authority, or (ii) a school, or (iii) a hospital, provided that (a) the audience does not exceed 500, and (b) the organiser gets consent for the performance on the relevant premises from: (i) the local authority concerned, or (ii) the school proprietor or (iii) the health care provider for the hospital.

Consent of individual to being specified as premises supervisor

Christopher James Griffiths

[full name of prospective premises supervisor]

of

263 Stryd Bennett, Llanelli, Carmarthenshire. SA15 4DQ.

[home address of prospective premises supervisor]

hereby confirm that I give my consent to be specified as the designated premises supervisor in relation to the application for

Application for a premises licence

[type of application]

by

Christopher James Griffiths

[name of applicant]

relating to a premises licence

[number of existing licence, if any]

for

Llanelli Wanderers RFC Limited, Stradey Park Avenue, Llanelli,
Carmarthenshire. SA15 4BT.

[name and address of premises to which the application relates]

179

and ~~any premises~~ licence to be granted or varied in respect of this application made by

Christopher James Griffiths

(name of applicant)

concerning the supply of alcohol at

Llanelli Wanderers RFC Limited clubhouse, Stradey Park Avenue, Llanelli, Carmarthenshire. SA15 4BT.

(name and address of premises to which application relates)

I also confirm that I am entitled to work in the United Kingdom and am applying for, intend to apply for or currently hold a personal licence, details of which I set out below.

Personal licence number

OONU-IND-02008

(insert personal licence number, if any)

Personal licence issuing authority

Carmarthenshire County Council

(insert name and address and telephone number of personal licence issuing authority, if any)

Signed



Name (please print)

Christopher James Griffiths

Date

02nd August 2019

120

Committee Room/ Multi-Purpose Room

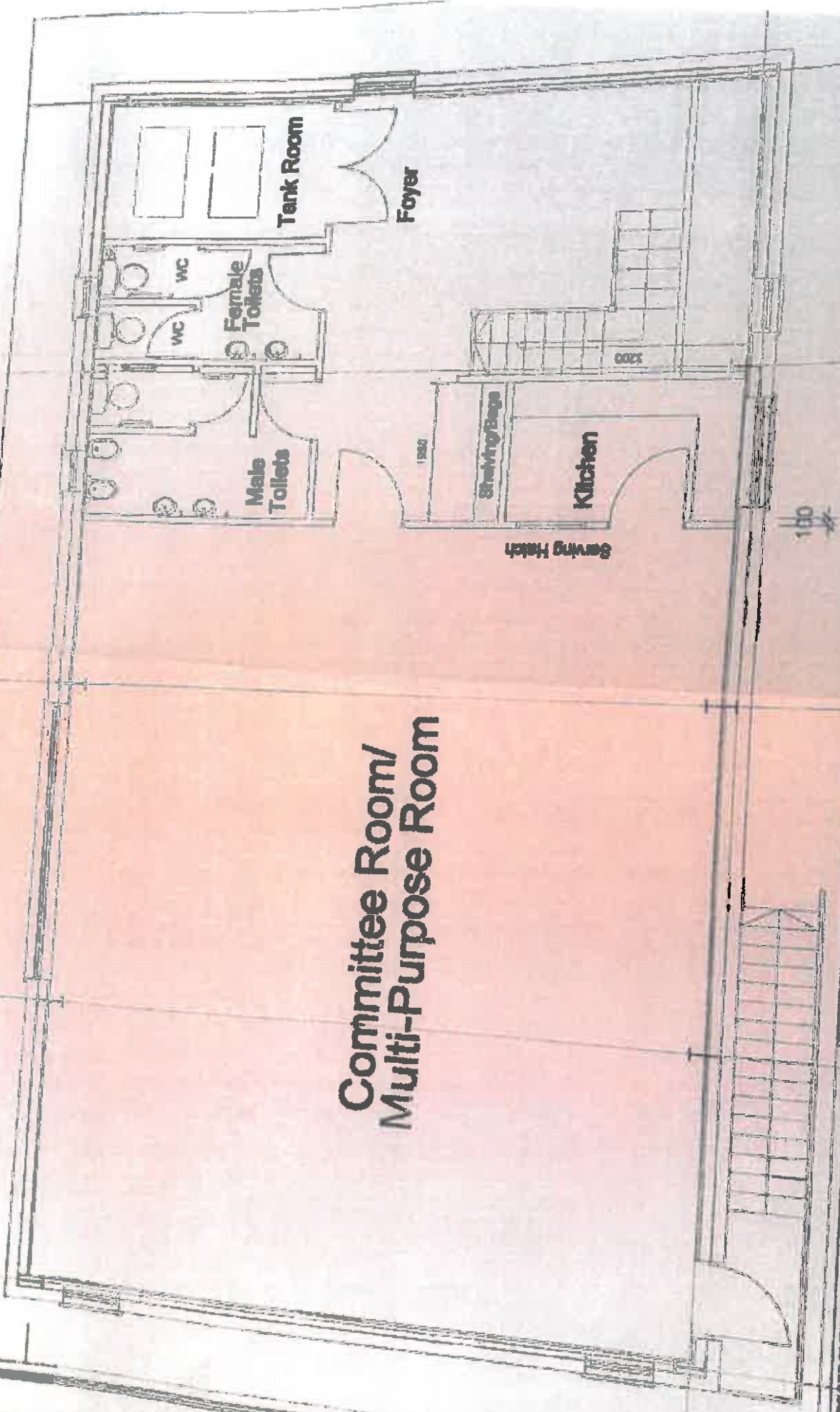

PROPOSED EXTENSIONS TO EXISTING CHANGING ROOMS
LANELLI WANDERERS RFC
FIRST FLOOR PLAN AS PROPOSED

Eich cyf / Your ref:

Fy nghyf / My ref:

Dyddiad / Date: 5th September
2019

Gofynner am / Please ask for:

Linell Unlonyrchol / Direct Line:

Emyr Jones
(01267) 228717
E-bost / E-mail: publicprotection@carmarthenshire.gov.uk

Head of Homes and Safer Communities
Carmarthenshire County Council
3 Spliman Street,
Carmarthen
SA31 1LE

Dear Sir,

RE: Application for a Premises Licence
Llanelli Wanderers RFC, Stradey Park Avenue, Llanelli,
Carmarthenshire, SA15 3EF
Application Date 08/08/2019

Further to the receipt of the above application, the Licensing Authority make the following representations:

a) Previous Enforcement Action / Prosecutions

There have been no previous prosecutions or enforcement action taken by the licensing authority in relation to these premises. The premises have not previously been licensed under the Licensing Act 2003, however between November 2018 and September 2019 the club have submitted 16 Temporary Event Notices to authorise the sale of alcohol at the premises on specific occasions during that period.

b) Complaints.

There have been no complaints received by the licensing authority in relation to these premises.

c) Responsible Authority Referrals.

The licensing authority is aware of a complaint relating to noise nuisance received by Environmental Health in relation to the club in June 2018.

d) Relevant Sections of the Statutory Guidance.

Cartrefi a Chymunedau Mwy Diogel
Azran Cymunedau
3 Heol Spliman, Caerfyrddin, SA31 1LE
Porth y Dwyraïn, Llanelli, SA15 3YF
Neuadd y Dref, Heol Iscennen, Rhydaman, SA18 3BE

Homes and Safer Communities
Department for Communities
3 Spliman Street, Carmarthen, SA31 1LE
Eastgate, Llanelli, SA15 3YF
Town Hall, Iscennen Road, Ammanford, SA18 3BE



BUDDSODDWR MEWN POBL | **INVESTORS IN PEOPLE**

The Licensing Authority believes that the following sections of the Statutory Guidance are relevant to this licence application: - Section 1 Introduction, Section 2 relating to The Licensing Objectives, Section 5 relating to Premises licences, Section 8 relating to Applications for Premises Licences and Section 10 relating to Licence Conditions.

e) Relevant Sections of the Local Licensing Policy.

The Licensing Authority believes that the following sections of Carmarthenshire's Licensing Policy are relevant to this licence application:- Section 3 Fundamental principles, Section 4 Conditions of Licence, Sections 5 – 9 relating to The Licensing Objectives and Section 11 relating to Licensing Hours.

f) Proposed Operating Schedule.

Having considered the current application and the operating schedule put forward by the applicant, the Licensing Authority believes that, if the application were granted, the wording set out in the operating schedule, is not sufficiently precise to enable it to form clear enforceable licence conditions in accordance with section 18(2)(a) of the Licensing Act .

The Police and Environmental Health have both submitted letters of representation in relation to the application. The Police representation requests that 13 additional conditions be attached to the licence should the application be granted. The Environmental Health representation also outlines licence conditions which they believe are appropriate to attach to the licence if the application is granted. In addition they have outlined the need for further detailed information from the applicant prior to the granting of a licence to provide regulated entertainment consisting of recorded music.

Further representation have been received from other persons, which set out their concerns and objection to the application. The subcommittee will have to be satisfied that granting the application will not undermine the licensing objectives.

If the application is granted, I believe that given the nature of the premises and its proximity to neighbouring domestic properties it would be appropriate to replace all the statements made in the operating schedule with conditions numbered 1-13, requested by the Police and conditions 1-2 requested by Environmental Health. Further given the representation submitted by Environmental Health it would be appropriate to consider limiting the licence granted to the sale of alcohol only unless a Noise Impact Assessment and Noise Mitigation Plan has been provided which satisfies the concerns of the Environmental Health Officer.

These representations have been prepared on the 5th of September 2019 with the benefit of viewing the original application and representations from Police, Environmental Health and other persons.

I would be grateful if the applicant could contact me to discuss the above representations at the earliest opportunity and certainly prior to the application being referred to a Licensing Sub Committee hearing for determination.

If you require any further information or assistance, please do not hesitate to contact me.

Yours faithfully,

Mr E O R Jones
Licensing Lead

PRG660/DB

David Bizby
Divisional Licensing Officer
Telephone 101 extension 27464
email David.Bizby@dyfed-powys.pnn.police.uk

Mr EOR Jones
Principal Licensing Officer
Carmarthenshire County Council
3 Spilman Street
Carmarthen
SA31 1LE

Mr Christopher Griffiths
Llanelli Wanderers RFC Limited
Stradey Park Avenue
Llanelli
Carmarthenshire
SA15 3EF

Wednesday 4th September 2019

Dear Mr Griffiths,

Re: Grant of New Premises Licence – Llanelli Wanderers RFC Limited, Stradey Park Avenue, Llanelli, Carmarthenshire. SA15 3EF
Applicant – Llanelli Wanderers RFC Limited.
Date completed application received – 08/08/2019

With reference to the above application for the Grant of a Premises Licence the following Licensing Activities are applied for:

Supply of Alcohol – on the premises only.

Wednesday to Sunday 12.00 to 23.30

With premises open to the public from Wednesday to Sunday 12:00 to 00:00.

Provision of Recorded Music – Wednesday to Sunday 12:00 to 23:30.

(C1)

Tudalen 33

No Seasonal Variations

No Non Standard Timings.

With reference to the above application the Carmarthenshire Division of the Dyfed Powys Police will make the following representations.

1. A CCTV system shall be installed and maintained at the premises which gives coverage to all licensed areas, entry and exit points.
2. The system shall continually record whilst the premises are open and conducting licensable activities.
3. Footage from the CCTV system must be capable of being recorded onto an easily downloadable format.
4. Images recorded by the CCTV system shall be retained for a period of not less than 28 days and shall be provided to the Police or an authorised Officer of the Licensing Authority upon request.
5. All images recorded by the CCTV system shall denote an accurate date and time.
6. There must be at least one person at the premises at all times who is capable of operating the CCTV system.
7. The system must be registered with the Information Commissioner (Tel 0303 123 1113 or email registration@ico.org.uk)
8. The challenge 25 scheme to be adopted at the premises with notices and posters to be clearly displayed in the premises.
9. No open glass or glass vessels/bottles to be removed from the Licensed area of the premises.
10. A representative of the committee to become a member of the local BOBB scheme, 'Behave or be Banned'.

As per paragraph 6.7 within the Licensing Policy

11. No person under the age of 18 shall be employed on the premises whether paid or unpaid for the purpose of serving alcohol.
12. The consumption of alcohol by customers at the premises must cease at or before the end of opening hours as specified in the premises licence. Staff are required to collect all alcoholic drinks prior to the end of the opening hours as set out in the licence.

13. No person under the age of 16 years to enter or remain on the premises after 22:00 with signage to be prominently displayed within the premises.

The Police believe that the above conditions are necessary and appropriate to promote the Licensing Objectives.

I would be grateful if you could contact me to discuss the above representations at your earliest convenience.

I submit the above for your consideration and comment.

Yours Sincerely,

David Bizby

Divisional Licensing Officer

Eich cyf / Your ref:

Fy nghyf / My ref: AWM/142852

Dyddiad / Date: 5th September 2019

Gofynner am / Please ask for:

Aled Morgan

Llinell Unlonyrchol / Direct Line:

01269 598262

E-bost / E-mail:

PublicProtection@carmarthenshire.gov.uk

Llanelli Wanderers RFC Limited
Stradey Park Avenue
Llanelli
Carmarthenshire
SA15 3EF

Dear Sir/Madam,

Re: Application for a premises licence

Llanelli Wanderers RFC, Stradey Park Avenue, Llanelli, Carmarthenshire, SA15 3EF

Further to the receipt of the above application, I would like to make the following representations on behalf of the Environmental Health Section of Carmarthenshire County Council.

The above premises has not previously been a Licensed Premises, therefore we do not have a history of "Public Nuisance" or "Public Safety" complaints relating to the Premises Licence. Nevertheless I would like to make the following comments that are based on my professional opinion, experience from dealing with similar venues across the county and also the following factors relating to this application

- The nature of the activities applied for.
- The nature of the locality and its close proximity to existing residential properties
- A noise complaint received on June 2018 when amplified music was being played at the premises.
- The proposed operating schedule does not contain sufficient noise control measures.

There whilst considering the above points I recommend that to ensure that the "Public Safety" Licensing objective is being promoted we suggest that the following conditions are attached to the Premise Licence.

1. No glass vessels to be removed from the premises.
2. The terminal hour for the consumption of alcohol within external areas shall be 22:00.

Robin Staines BA (Hons.), MA, MCIH

Pennaeth Tai & Diogelu'r Cyhoedd
Adran Cymunedau

3 Heol Spilman, Caerfyrddin, SA31 1LE.

Tŷ Elwyn, Llanelli, SA15 3AP.

Neudol, 100 Llanelli Road, Rhydaman, SA18 3BE.

Head of Housing & Public Protection
Department for Communities

3 Spilman Street, Carmarthen, SA31 1LE.

Tŷ Elwyn, Llanelli, SA15 3AP.

Town Hall, Llanmahan Road, Ammanford, SA18 3BE.



BUDDSODDIWYR | **INVESTORS**
MEWN POBL | **IN PEOPLE**

Whilst I acknowledge that subsequent to the initial noise complaint received in June 2018, a number of Temporary Event have been held at the premises without the Local Authority being notified of a noise problem. However I do also note that for the majority of these temporary events the applicant did not apply for "Regulated Entertainment" to be held at the premises. Therefore whilst considering this, the premises proximity to a large amount of residential properties and also the noise complaint received in June 2018 I recommend the following. Should the applicant wish to apply for Regulated Entertainment in the form of Recorded Music, then to ensure that the "Prevention of a Public Nuisance" Licensing objective is being promoted, we request the applicant to undertake and submit a written Noise Impact Assessment (NIA) and a Noise Mitigation Plan (NMP) for the premises.

Once a NIA and NMP has been received then the information should assist me in deciding whether or not to object to the application and/or whether to recommend any suitable conditions to promote the "Prevention of Public Nuisance" Licensing Objective.

Alternatively the applicant may wish to amend the current application by removing the Recorded Music elements from the application. This would negate the requirement of undertaking a Noise Impact Assessment for the above Premises Licence Application. Should the applicant decide on this option then I would advise the applicant to obtain appropriate advice on the "Live Music Act 2012" and its deregulation for Live and Recorded Music at Licensed Premises.

Should you agree with the above and wish to accept the conditions, you are required to confirm in writing that you do so. A copy of your acceptance should be forwarded to the Licensing Section and myself.

If you wish to discuss the matter further, please do not hesitate to contact me.

Yours Faithfully

Mr A W Morgan
Environmental Health Practitioner
Environmental Health and Licensing Section

(D2)

——Original Message——

From: AnnMarie Thomas

Sent: 02 September 2019 14:40

To: Public Protection <PublicProtection@cararthenshire.gov.uk>

Subject: Llanelli Wanderers

I strongly OBJECT to the licensing application for the Llanelli Wanderers Clubhouse. We live in very close proximity to the clubhouse and have young children. We have experienced loud music, the beeping of car horns and general unruliness (e.g. drunken men peeing in unison on the wall opposite my daughter's bedroom) until early hours of the morning when temporary licenses have been granted. We do not wish to experience this on a regular basis.

I would also like to object with consent on behalf of my neighbour who is currently in hospital.

Please count this email as x2 objections to this application.

Many Thanks.

17 & 18 Chapman Street

Llanelli

-----Original Message-----

From: Sylvia Davies

Sent: 02 September 2019 14:45

To: Public Protection <PublicProtection@carmarthenshire.gov.uk>

Subject: Llanelli Wanderers

Please accept this email as a strong OBJECTION to the licensing application for the Llanelli Wanderers Clubhouse. We have enough rowdy behaviour around the cycle path without adding even more alcohol to the occasion. It is in close proximity to our house and we do not wish to experience this alcohol fuelled behaviour on a regular basis.

Thank you.

24 Chapman Street
Llanelli

Sent from my iPhone

Licensing Section
Carmarthenshire County Council

Dear Sir or Madam,

COMMENT ON LICENSING APPLICATION: LLANELLI WANDERERS RFC

1. We are writing with regard to the application by Llanelli Wanderers RFC for a premises licence, as published in the register of applications. This representation should be read as an objection to the application and is made following careful consideration of the likely impact on our family and other local residents should the licence be granted.
2. To help inform our consideration, we have engaged with our local councillor and also benefitted from attending a public meeting hosted by the applicants. It was helpful to listen to representatives of the club set out their current intention for the events and activities where a licence to play recorded music and serve alcohol would benefit their plans. A key reason for the application is given as avoiding the administrative burden and cost of applying for individual events licences when needed, to a maximum of 15 per annum.
3. In 2015, the club gained planning permission to construct an upper floor extension above the existing changing rooms. My copy of the full planning application (Ref: S/39314) shows that permission was sought to adapt the building to include an area for committee meetings along with a 'multi-purpose room'. The application stated that the facility would have limited usage confined to Saturday afternoons, Sunday mornings and occasional mid-week games during the rugby season.
4. It appears that to grant an alcohol licence in line with the terms applied for would represent a change of use which deviates significantly from the assurances given to help secure the planning permission granted four years ago. We would respectfully ask that the stated use of the facility at that time be borne in mind when considering the current licensing application.
5. We note in particular the request for opening hours from 12.00 to 00.00, Wednesdays to Sundays. This is clearly at odds with the statement made in support of the original planning application and it is perhaps right to consider whether residents consulted as part of the planning process could ever have envisaged the current proposal.
6. The clubhouse is situated opposite and very close to our home which is set within a densely populated and normally tranquil residential area. The clubhouse is also in close proximity to a large new housing development on the former site of the Stradey rugby ground. We would be more than happy to invite licensing committee members to our home to see first-hand the setting described.
7. The nearby tennis and cricket clubs already provide venues for the enjoyment of alcohol and music, with the cricket club in fact being described by Wanderers representatives as their headquarters. We believe that the establishment of a further venue for the regular serving of alcohol is therefore unnecessary and introduces needless risk of creating a public nuisance.

8. Since the redeveloped clubhouse was opened, residents have experienced loud music into the evenings on a number of occasions. We have complained directly to the relevant department of the County Council because, in our case, the nuisance caused was made even more acute by the fact that the first floor of the clubhouse is level with our bedrooms.

9. We have engaged positively with the club to help resolve this and to try to prevent a repeat occurrence. Representatives have been understanding and apologetic, but have been unable to guarantee our continued peace by ruling out the use of the facility for club events.

10. Those leaving the rugby club (or alighting from coaches following away games) can be loud and inconsiderate and our children are often disturbed by the noise. We are concerned that if the licence is granted this public nuisance will become a more frequent occurrence, disrupting the peace of local residents late into the evening both on weekends and on weekdays.

11. A particular concern to be considered is the fact that a number of houses are situated directly on the boundary of the car park of the club, with their front doors and windows facing the main entrance/exit of the clubhouse itself. Any disturbance and noise nuisance late at night will surely be felt keenly by those residents too.

12. Events hosted by the club create an inevitable increase in the numbers of cars and taxis visiting the site. It is worth noting that the club is only accessible to vehicles by crossing the cycle path. Currently, local residents, passing cyclists, children and walkers encounter traffic only when rugby matches, training sessions or events are taking place. But if the club is open during the hours requested in the application, it will increase the risk to public safety and place a strain on the limited parking facilities at the site.

13. Without doubt, the fact that the club has been confined to hosting a limited number of events in line with the terms of the individual licences has contributed greatly to our peace of mind. The fact that these occasions have been limited in number and controlled in their nature has helped reduce our sincere and significant concerns over the erosion of our peace and the enjoyment of our privacy and quality of life.

14. Having received helpful responses to our enquiries with council officials, we understand that the intention set out in section 5 of the licence application (OPERATING SCHEDULE) is more of a statement of intent to assist the licensing committee's decision. But should the licence be granted, we understand the club will not be bound to keep to its stated intent unless specified in the licence. In this case, while the intention now is to make limited use of the licence - primarily on weekends during the rugby season - there will effectively be nothing to prevent the club from playing music and serving alcohol between noon and midnight, five days per week, every week. To permit a licence with such wide scope would seem excessive, given the intention set out by the applicant.

15. For the reasons set out above, we respectfully submit that the temporary licensing arrangements currently in place are the most appropriate measure and that a permanent licence to play music and supply alcohol should not be granted.

16. In the event that the decision is made to grant the licence, we would respectfully request that it be restricted in order to minimise the public nuisance and safety risks caused to local residents.

17. In light of the concerns detailed above, we would ask that committee includes in any licence a condition that the club only supplies alcohol on Fridays and Saturdays between 13:00 and 23:00 and with a closing time no later than 23:30. This will at least limit eliminate noise nuisance during weeknights and prevent the disruption to children's sleep before school.

18. Where the club wishes to host events outside of those times, we would suggest the committee considers asking that the events be limited in number, accurately and specifically described by the applicant and set out clearly on any licence that may be granted.

19. Finally, we would like to highlight our disappointment that the inclusive and consultative approach taken by the club when it submitted its 2015 planning application has not been replicated in this process. While the original development was proactively communicated via the local press and through a consultation with residents, we heard by chance about this licensing application with little over a week left to make our views known.

20. Given the lack of any meaningful notice to the community and the time of year chosen to make the licensing application, it may be that many more residents would have offered their views, but have not been made aware or have had insufficient time to do so.

21. In conclusion, we would extend our sincere thanks to the committee for its consideration of this important matter and the observations we have offered. We stand ready to offer any further information, documentary evidence or other clarification that might assist.

Mr & Mrs R Toft
16A, Chapman Street, Llanelli SA15 3EB
4 September 2019

Anonymous Representations.

Two other households have made representations, but wish to remain anonymous.

One has concerns, as when the club have previously sold alcohol under Temporary Event Notices, they have been disturbed by music noise and the noise from intoxicated people leaving the club.

The other is concerned at being disturbed by noise from people leaving the club late at night, having drunk alcohol.

Mae'r dudalen hon yn wag yn fwriadol